Information Technology Incident Response Process

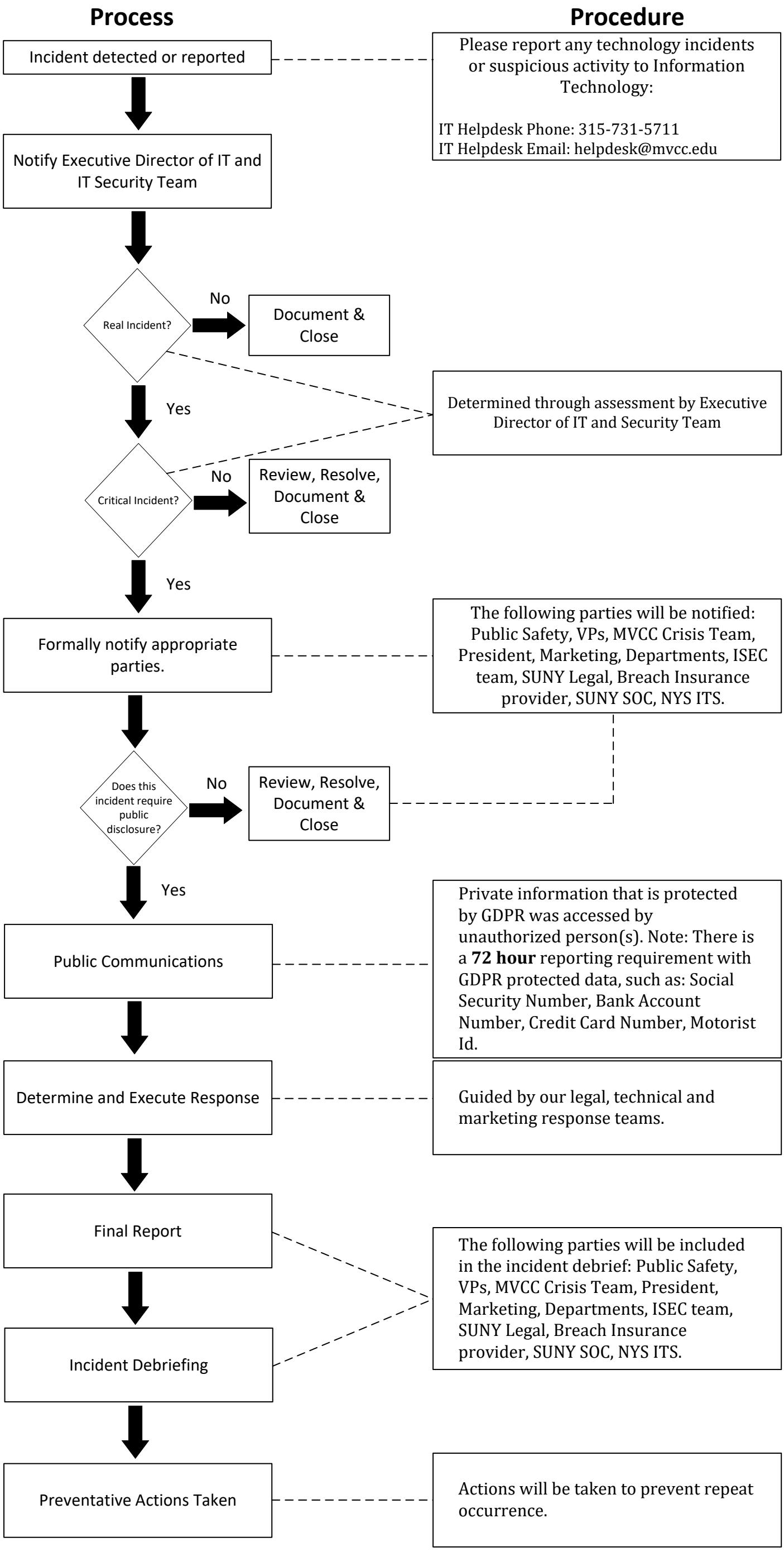

Last Updated: 5/24/2021